

MadeToPrint

Intelligent Printing

Intelligent Printing and Exporting

*from your preferred layout and
design applications*



axaio

axaio MadeToPrint is the intelligent print and export solution for publishers, printers, agencies as well as the packaging industry, to standardize and automate the output from within Adobe InDesign/ InDesign Server, Illustrator, InCopy and QuarkXPress.

Key Features

- Combining multiple output prepress steps
- Automated executing of multiple jobs in one go
- Rule-based definition of file and folder names
- Saving output in predefined target paths/folders
- Target different output channels in parallel
- Priorization of the MadeToPrint job order
- Single page output with flexible file naming
- Reliable PDF verification during export
- Integrated callas pdfToolbox profiles
- Flexible layer processing
- Individual control of export parameters
- Flexible control via XML job tickets
- Optional script connection
- Switch between project or customer based MadeToPrint job libraries
- Integrates seamlessly with Enfocus Switch
- Three automation versions available:

MadeToPrint Standard

- *On-click manual print and export*

MadeToPrint Auto

- *Hotfolder automation*

MadeToPrint Server

- *incl. Adobe InDesign Server*

Optional Publishing System Connection

- vjoon K4, WoodWing Enterprise, Van Gennepe PlanSystem4, Quark Publishing Platform
- Status and task based export from within the editorial database
- Keeps publication components up-to-date
- Updates contents right before output
- Use of database meta data

MadeToPrint dialogue containing jobs or job sets:

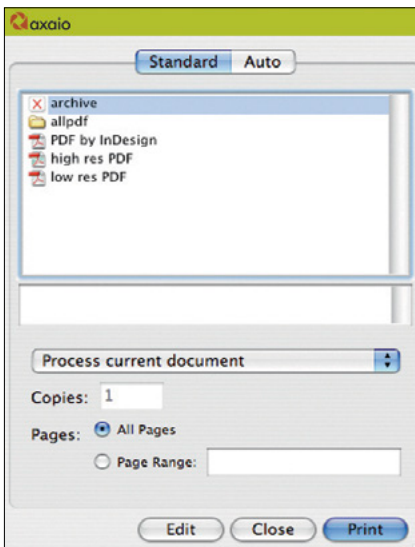

Status view of MadeToPrint Auto job processing:

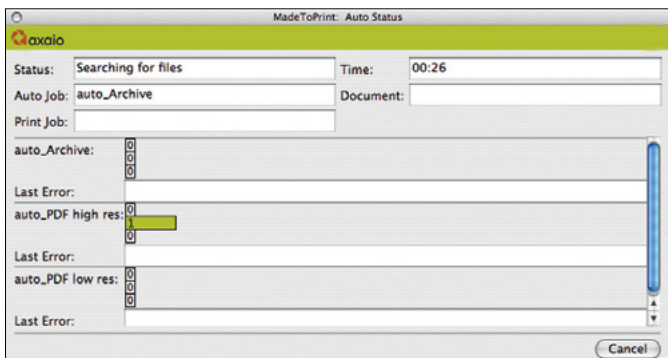

MadeToPrint Server configurator:

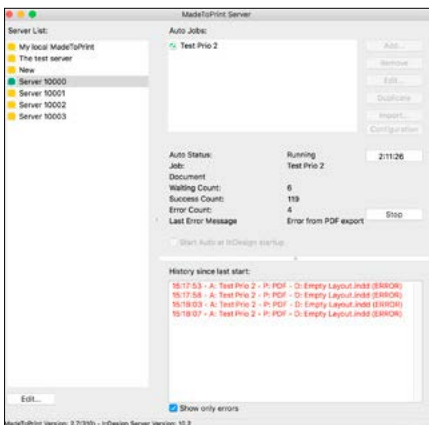

Fields of application

For Publishers

Typically, several teams simultaneously work on a large number of documents, against the deadlines! Predefined job sets provide identical output from every file for increased efficiency, as well as considerable time and cost savings. Additionally MadeToPrint integrates in any editorial system, for a status-based output.

For Printers

axaio MadeToPrint is the ideal gate keeper and offers streamlined and faultless production with standardized file naming, document check on missing fonts/links, handling language layers and finally providing a fully imposed ready to print PDF file. MadeToPrint integrates with any automation solution and runs optionally customer's scripts.

For Agencies

In comes axaio MadeToPrint, the intelligent printing and exporting add-on to Adobe InDesign/InCopy/Illustrator or QuarkXPress. It relieves designers for all technicalities of preparing files for print manually. It solves output flaws, misprints, issues with layers, etc. by extending, enhancing, checking and streamlining all output processes. Production managers can create output jobsets once, making them available to all users, to get identical output from every workstation with one mouse click.

For Packaging Workflows

For packaging design and pre-press teams, MadeToPrint is the perfect tool to automate the creation of different packaging versions, to standardize file naming and increase output consistency. MadeToPrint for Illustrator also allows you to extract all kinds of versions from the same master file, for example different language or technical versions.

Benefits

- Standardized output = safety and control
- Error minimization = time and cost saving

	Standard	Auto	Server
<i>Xtension for QuarkXPress</i>	<input checked="" type="checkbox"/>	<input checked="" type="checkbox"/>	<input type="checkbox"/>
<i>Plug-in for Adobe InDesign</i>	<input checked="" type="checkbox"/>	<input checked="" type="checkbox"/>	<input type="checkbox"/>
<i>Plug-in for Adobe Illustrator</i>	Desktop Site-Lizenz	<input checked="" type="checkbox"/>	<input type="checkbox"/>
<i>Plug-in for Adobe InCopy</i>	<input checked="" type="checkbox"/>	<input type="checkbox"/>	<input type="checkbox"/>
<i>Plug-in for Adobe InDesign Server</i>	<input type="checkbox"/>	<input type="checkbox"/>	<input checked="" type="checkbox"/>
<i>Server processing solution with separate remote user interface</i>	<input type="checkbox"/>	<input type="checkbox"/>	<input checked="" type="checkbox"/>
<i>Job sets to export multiple file formats in parallel</i>	<input checked="" type="checkbox"/>	<input checked="" type="checkbox"/>	<input checked="" type="checkbox"/>
<i>Automated relink of missing images and fonts</i>	<input checked="" type="checkbox"/>	<input checked="" type="checkbox"/>	<input checked="" type="checkbox"/>
<i>InDesign book export</i>	<input checked="" type="checkbox"/>	<input checked="" type="checkbox"/>	<input checked="" type="checkbox"/>
<i>PDF post processing based on callas pdfToolbox profiles</i>	<input checked="" type="checkbox"/>	<input checked="" type="checkbox"/>	<input checked="" type="checkbox"/>
<i>Rule-based file and target directory naming</i>	<input checked="" type="checkbox"/>	<input checked="" type="checkbox"/>	<input checked="" type="checkbox"/>
<i>Flexible processing of layers and layer combinations</i>	<input checked="" type="checkbox"/>	<input checked="" type="checkbox"/>	<input checked="" type="checkbox"/>
<i>Optional integration of individual scripts</i>	<input checked="" type="checkbox"/>	<input checked="" type="checkbox"/>	<input checked="" type="checkbox"/>
<i>Print jobs for a standardized file output</i>	<input checked="" type="checkbox"/>	<input checked="" type="checkbox"/>	<input checked="" type="checkbox"/>
<i>Export to PDF, interaktive PDF, IDML, ePub, PostScript, JPEG, PNG, TIFF, EPS, SWF</i>	<input checked="" type="checkbox"/>	<input checked="" type="checkbox"/>	<input checked="" type="checkbox"/>
<i>Integration with vjoon K4</i>	optional	<input checked="" type="checkbox"/>	<input checked="" type="checkbox"/>
<i>Integration with WoodWing Enterprise</i>	<input type="checkbox"/>	<input checked="" type="checkbox"/>	<input checked="" type="checkbox"/>
<i>Integration with Quark Publishing Platform</i>	<input type="checkbox"/>	<input checked="" type="checkbox"/>	<input type="checkbox"/>
<i>Integration with Van Genep PlanSystem4</i>	<input type="checkbox"/>	<input checked="" type="checkbox"/>	<input type="checkbox"/>
<i>Configurator for Enfocus Switch</i>	<input type="checkbox"/>	<input checked="" type="checkbox"/>	<input checked="" type="checkbox"/>

General

- Supports Adobe InDesign/InDesign Server/ InCopy/Illustrator CS6-CC and QuarkXPress
- For Mac and Windows



axaio software GmbH

Schönhauser Allee 6/7
D-10119 Berlin

Phone +49 30 443 423 90

Fax +49 30 441 64 02

info@axaio.com

www.axaio.com

About axaio software

axaio software optimizes and standardizes output automation processes and content correction workflows for Adobe InDesign/InDesign Server, InCopy, Illustrator and QuarkXPress environments. axaio MadeToPrint vastly enhances reliability in PDF creation and automated export to different other file formats. The tool seamlessly integrates into editorial environments based on vjoon K4, WoodWing Enterprise, Van Gennepe PlanSystem4 and Quark Publishing Platform, for a status-based output.

Another topic axaio software is focusing on is the generation of accessible PDF documents from within Adobe InDesign, with its tool MadeToTag.

axaio solutions are in use by publishing houses, advertisement agencies, prepress service providers, public agencies, insurance companies and the packaging industry.

Technology Partners:

